

OLD TIME ROCK AND ROLL OLD TIME ROCK AND ROLL

OLD TIME ROCK AND ROLL OLD TIME ROCK AND ROLL

1

5

9

17

22

25

29

33

38

41

46

OLD TIME ROCK AND ROLL OLD TIME ROCK AND ROLL

TENORSAXOPHON IN B 2 [?]

OLD TIME ROCK AND ROLL OLD TIME ROCK AND ROLL

5

9

17

25

31

34

38

42

46

BARITONSAXOPHON IN E_b [?]

OLD TIME ROCK AND ROLL OLD TIME ROCK AND ROLL

POSAUNE [?]

OLD TIME ROCK AND ROLL OLD TIME ROCK AND ROLL

5

9

17

25

31

36

41

45

1. RTACET

2

OV.1

TROMPETE IN B 1?

OLD TIME ROCK AND ROLL OLD TIME ROCK AND ROLL

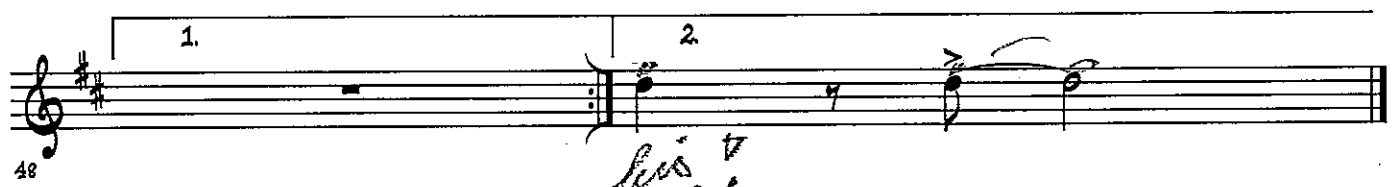

TROMPETE IN B 2 [?]

OLD TIME ROCK AND ROLL OLD TIME ROCK AND ROLL

5

9

1. TACET

2

17

25

31

34

39

43

48

1.

2.

20 April 2016 - Maßstab in cm: 2.5:1 (x), 1:2.20803 (y)

$$f: y = x^3 - 3x^2 - 6x + 2$$

