

Powerhouse Orchestrations Presents  
 Backing Vocals  
**Back To Black**

Words and music by Amy Winehouse and Mark Ronson  
 as recorded by Amy Winehouse  
 Transcribed and adapted by Cy Payne

$\text{♩} = 128$

6 2 **A** 8

17 **B** 8 **C**  
 Ooh - - - - - Ahh - - - - -

29  
 Ooh - - - - - Ahh - - - - -

33 **D** 8 **E** 10

51 **F** 8 **G** 8

67 **H** 8 **I** 8

83 **J**

85  
 Ooh - - - - - Ahh - - - - - Ooh - - - - -

Copyright © 2006 EMI Music Publishing Limited and BMGVM Music Limited.  
 All rights on behalf of EMI Music Publishing Limited administered by Sony ATV Music L.L.C.  
 424, Church Street, Suite 1200, NASHVILLE TN 37219.  
 All rights on behalf of BMGVM Music Limited administered by BMG Rights Management (US) L.L.C.  
 International Copyright secured. ALL RIGHTS RESERVED.  
 Reprinted by permission of: HAL LEONARD Corporation.

Backing Vocals  
2

91 **K**

Ahh - - - Ooh - - - Ahh - - -

97

Ooh - - - Ahh - - -

2

103 **L**

8

111 **M**

Ooh - - - Ahh - - -

115

Ooh - - - Ahh - - -

Violin 1

# Powerhouse Orchestrations Presents Back To Black

Words and music by Amy Winehouse and Mark Ronson  
as recorded by Amy Winehouse  
Transcribed and adapted by Cy Payne

$\text{♩} = 128$

6 2 A Vocal cue 3

11 7 5 B 8

25 C 8 D 5 3

41 E mp.

49 2 F

57 G 8 H mf

69

75 I mf

83 J

© Copyright 2006 EMI Music Publishing Limited and BMGVM Music Limited.  
All rights on behalf of EMI Music Publishing Limited administered by Sony ATV Music L.L.C.  
424, Church Street, Suite 1200, NASHVILLE TN 37219.  
All rights on behalf of BMGVM Music Limited administered by BMG Rights Management (US) L.L.C.  
International Copyright secured. ALL RIGHTS RESERVED.  
Reprinted by permission of: HAL LEONARD Corporation.

Violin 1

2

85

*p*

93 **K**

*p* *mp*

101 **L**

*mf*

109 **M**

*mf*

115

*mp*

Powerhouse Orchestrations  
Pembroke Suit  
Upper Pendrill Court  
Papworth Everard  
Cambridge CB23 3UY  
Tel/Fax 01-480-436695  
[www.bigbandsheetmusic.com](http://www.bigbandsheetmusic.com)  
<http://www.facebook.com/bigbandsheetmusic>

# Powerhouse Orchestrations Presents

Violin 2

# Back To Black

Words and music by Amy Winehouse and Mark Ronson  
as recorded by Amy Winehouse

Transcribed and adapted by Cy Payne

$\text{♩} = 128$

6 2 A Vocal cue 3

11 7 5 B 8

25 C 8 D 5 3

41 E

49 2 F

55

59 G 8

Copyright © 2006 EMI Music Publishing Limited and BMGVM Music Limited.

All rights on behalf of EMI Music Publishing Limited administered by Sony ATV Music L.L.C.

424, Church Street, Suit 1200, NASHVILLE TN 37219.

All rights on behalf of BMGVM Music Limited administered by BMG Rights Management (US) L.L.C.

International Copyright secured. ALL RIGHTS RESERVED.

Reprinted by permission of: HAL LEONARD Corporation.

Violin 2

2

67 **H**  
*mf*

74 **I**  
*mf*

81 **J** 2

87

93 **K**  
*mp*

100 **L**  
*mf*

106

111 **M**  
*mf*

116  
*mp*

# Powerhouse Orchestration Presents

Viola

## Back To Black

Words and music by Amy Winehouse and Mark Ronson  
as recorded by Amy Winehouse

Transcribed and adapted by Cy Payne

$\text{♩} = 128$

6 2 A Vocal cue

12 5 B 8 C mp

27

33 D 5 3 E mp

44 2

51 F

56 G 8

Copyright © 2006 EMI Music Publishing Limited and BMGVM Music Limited.

All rights on behalf of EMI Music Publishing Limited administered by Sony ATV Music L.L.C.

424, Church Street, Suite 1200, NASHVILLE TN 37219.

All rights on behalf of BMGVM Music Limited administered by BMG Rights Management (US) L.L.C.

International Copyright secured. ALL RIGHTS RESERVED.

Reprinted by permission of: HAL LEONARD Corporation.

Viola  
2

67 **H**

*mf*

74 **I**

*mf*

81 **J** 2

*p*

87

*p*

93 **K**<sup>p</sup>

*p*

101 **L**

*mf*

108 **M**

*mf*

114

*mp*

Cello

# Powerhouse Orchestrations Presents

## Back To Black

Words and music by Amy Winehouse and Mark Ronson  
as recorded by Amy Winehouse

Transcribed and adapted by Cy Payne

$\text{♩} = 128$

Copyright ©2006 EMI Music Publishing Limited and BMGVM Music Limited.  
All rights on behalf of EMI Music Publishing Limited administered by Sony ATV Music L.L.C.  
424, Church Street, Suit 1200, NASHVILLE TN 37219.  
All rights on behalf of BMGVM Music Limited administered by BMG Rights Management (US) L.L.C.  
International Copyright secured. ALL RIGHTS RESERVED.  
Reprinted by permission of: HAL LEONARD Corporation.

Cello

67 **H**

74

**I**

81

**J**

2

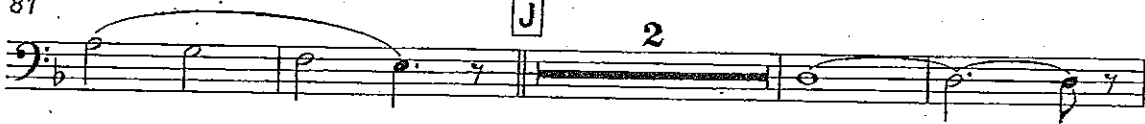

87

93 **K**

101

**L**

108

**M**

114

Tambourine

# Powerhouse Orchestrations Presents Back To Black

Words and music by Amy Winehouse and Mark Ronson  
as recorded by Amy Winehouse  
Transcribed and adapted by Cy Payne

$\text{♩} = 128$

Measure	Section	Count
1		(2)
2		(4)
3		(6)
4		(8)
5	A	(2)
6		(4)
7		(6)
8		(8)
9	B	(2)
10		(4)
11		(6)
12		(8)
13	C	(2)
14		(4)
15		(6)
16		(8)
17		(10)
18	D	(2)
19		(4)
20		(6)
21		(8)
22		(10)
23	E	(2)
24		(4)
25		(6)
26		(8)
27		(10)
28		(12)
29		(14)
30		(16)
31		(18)
32		(20)
33	D	(2)
34		(4)
35		(6)
36		(8)
37		(10)
38		(12)
39		(14)
40	E	(2)
41		(4)
42		(6)
43		(8)
44		(10)
45		(12)
46		(14)
47		(16)
48		(18)
49		(20)
50		(22)
51	F	(2)
52		(4)
53		(6)

V.S.

Copyright © 2006 EMI Music Publishing Limited and BMGVM Music Limited.  
All rights on behalf of EMI Music Publishing Limited administered by Sony ATV Music L.L.C.  
424, Church Street, Suite 1200, NASHVILLE TN 37219.  
All rights on behalf of BMGVM Music Limited administered by BMG Rights Management (US) L.L.C.  
International Copyright secured. ALL RIGHTS RESERVED.  
Reprinted by permission of: HAL LEONARD Corporation.

Tambourine  
2

58 (8) **G** (2) (4) (6)

65 (8) **H** (2) (4)

72 (6) (8) **I** (2)

78 (4) (6) (8)

83 **J** (2) (4) (6)  
*mp*

90 (8) (10) **K** (2) (4)

97 (6) (8) (10)

103 **L** (2) (4) (6)  
*mf*

110 (8) **M** (2) (4)

115 (6) (8) *mp*

Powerhouse Orchestrations  
Pembroke Sull  
Upper Pendrill Court  
Papworth Everard  
Cambridge CB23 3UY  
Tel/Fax 01-480-436695  
www.bigbandsheetmusic.com  
<http://www.facebook.com/bigbandsheetmusic>

# Powerhouse Orchestrations Presents

Tubular Bells

## Back To Black

Words and music by Amy Winehouse and Mark Ronson

as recorded by Amy Winehouse

Transcribed and adapted by Cy Payne

$\text{♩} = 128$

Copyright © 2006 EMI Music Publishing Limited and BMGVM Music Limited.  
All rights on behalf of EMI Music Publishing Limited administered by Sony ATV Music L.L.C.  
424, Church Street, Suite 1200, NASHVILLE TN 37219.  
All rights on behalf of BMGVM Music Limited administered by BMG Rights Management (US) L.L.C.  
International Copyright secured. ALL RIGHTS RESERVED.  
Reprinted by permission of: HAL LEONARD Corporation.

Tubular Bells

2

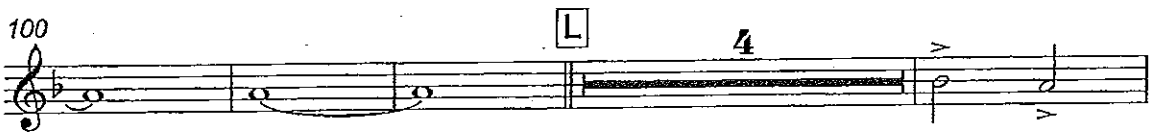
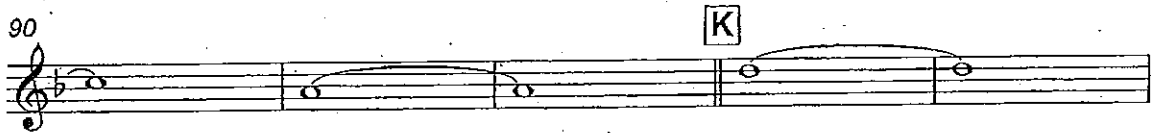
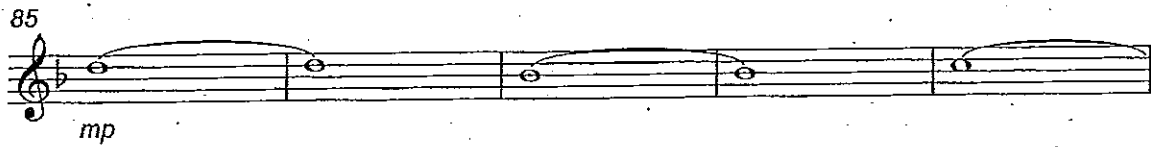

Powerhouse Orchestrations  
Pembroke Suit  
Upper Pendrill Court  
Papworth Everard  
Cambridge CB23 3UY  
Tel/Fax 01-480-436695  
www.blgbandsheetmusic.com  
<http://www.facebook.com/bigbandsheetmusic>